

R.C. ROOF SLAB WITH WEATHERING COURSE

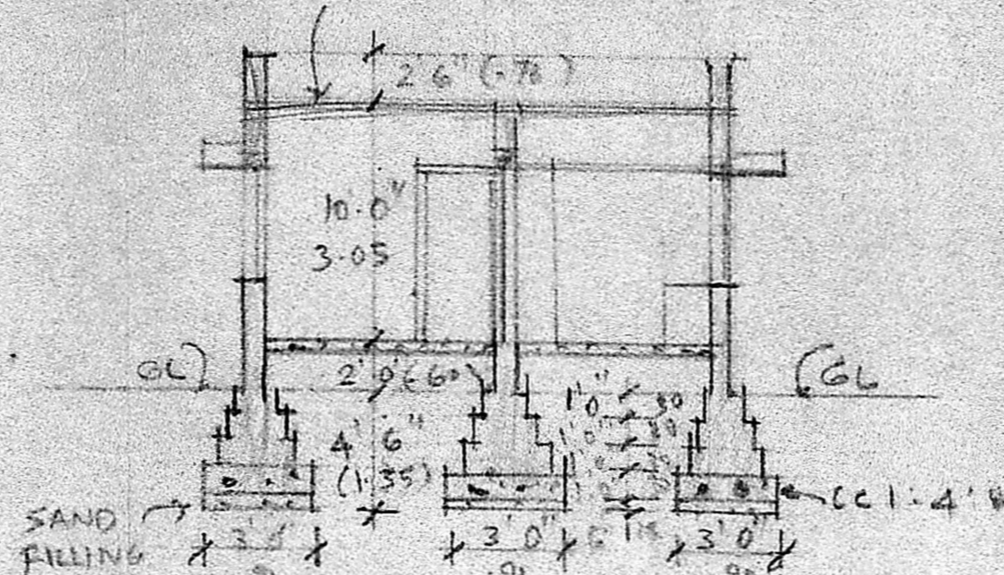

SCHEDULE OF JOINERY

d	DOOR	3'-3" x 6'-6"	1.0 x 1.98 M
d ₁	DOOR	3'-0" x 6'-6"	0.91 x 1.98
d ₂	DOOR	2'-6" x 6'-6"	0.76 x 1.80
W	Window	4'-6" x 4'-6"	1.20 x 1.35
W ₁	Window	3'-0" x 4'-6"	0.91 x 1.35
V	VENTILATOR	2'-0" x 4'-6"	0.91 x 1.35
J	R.C. JAL	3'-0" x 4'-6"	0.91 x 1.35

NOTE:-
 PROPOSED WORK
 BOUNDARY
 ROAD

MMDA P/PP NO. /
 A/18782/89
 PLOT AREA : 2.52
 PLINTH AREA : 42
 SECTION

SECTION ON AB
 A/525/89

Planning Permit No.
APPROVED
 Subject to the conditions in this office letter.
 A/18782/89 16/6-89
 No.
 T. P. 16/6/89
 FOR MEMBER SECRETARY
 MADRAS METROPOLITAN
 DEVELOPMENT AUTHORITY

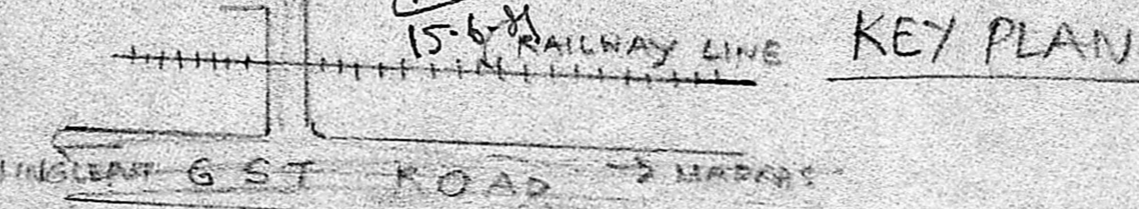
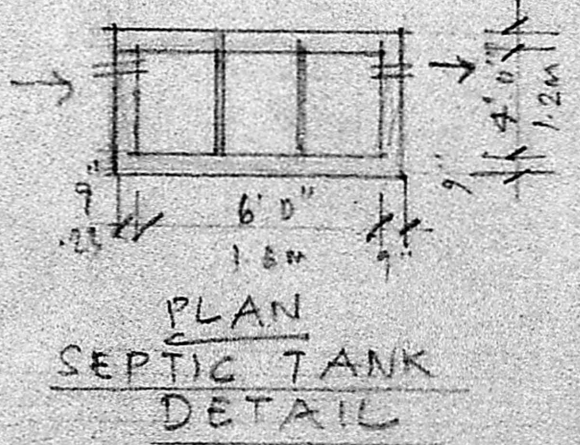
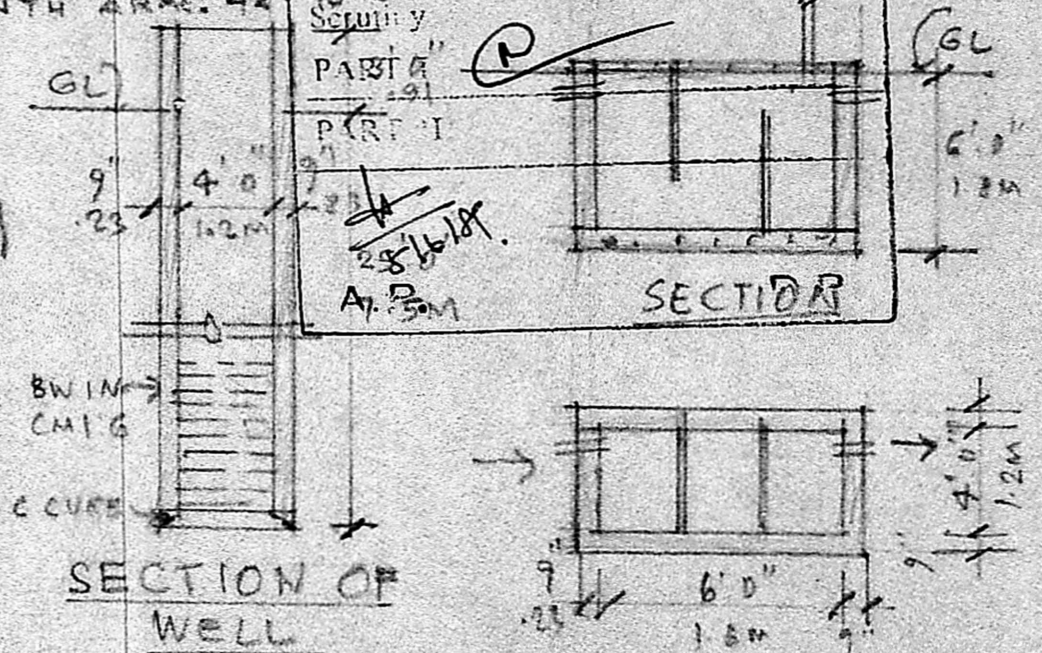

PLAN SHOWING PROPOSED BUILDING IN
 S NO 129 PLOT NO. 19 AT 167 PERUNGALATHUR
 VILLAGE SAIDAPET TK CHINGLEPUT DIST
 PERUNGALATHUR PANCHAYAT
 SCALE 1" = 8'0" (1/100)

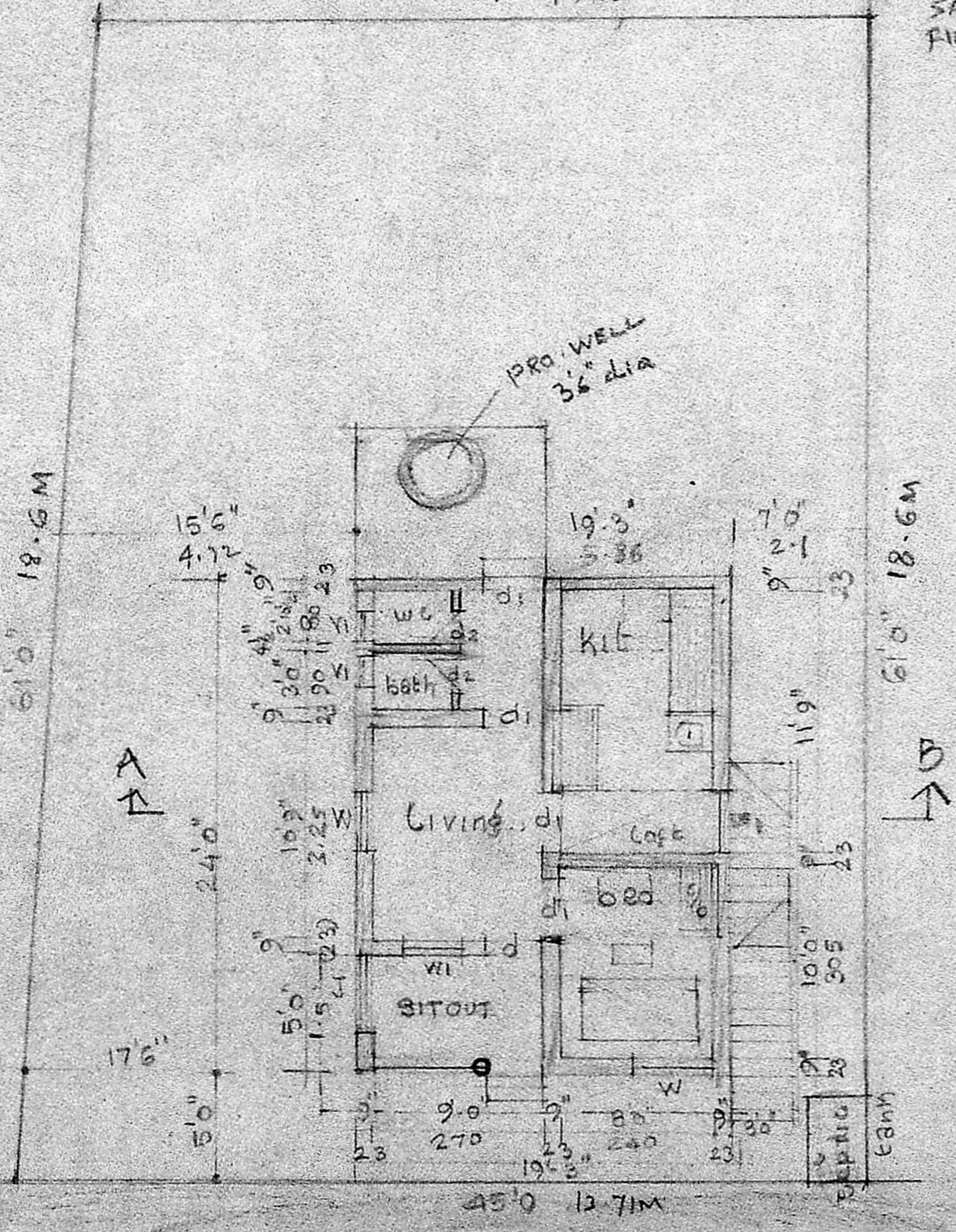

20'0" Road
 PLAN CUM SITE PLAN

P.R.
 OWNER

R. Mohan Rao, D.C.M.
 LICENSED SURVEYOR
 CORPORATION OF MADRAS
 REG. NO. 14
 AMBATTUR TOWN SHIP
 ALANDUR MUNICIPALITY
 CONSULTING ENGINEER & CONTRACTOR
 15, MADLEY ROAD
 NAGAR, MADRAS-600 011